

# BOARD OF SUPERVISORS

Madison County, Mississippi

E-911 Administration Office

146 W. Center Street, Room 203, PO Box 608, Canton, MS 39046

T: (601) 859-6485 F: (601) 859-4743

DATE: October 28, 2013

TO: Madison County Board of Supervisors

FROM: Butch Hammack   
Emergency Management Office

RE: Road Claim  
Steve Patrick  
Virillia Rd.

After further investigation on the above referenced claim, it is the recommendation of the Emergency Management Office to approve and pay the claim to the order of Steve Patrick in the amount of \$132.98 (the lesser of the two attached quotes) for stated repairs. If any further information is needed, please contact our office.

*The damaged was not repaired within the allotted 7 days per policy.*

# ROAD CLAIM INCIDENT REPORT

In order to process claim, please print & fill out completely, then return to Madison County Road Dept. or Madison Co. EMA office along with two signed estimates for damages being claimed.

<b>Personal Information</b>	Date: <u>9-24-13</u> Name: <u>STEVE PATRICK</u> Mailing Address: <u>590 PATRICK RD.</u> <u>CANTON MS 39046</u> Contact #: <u>(601) 613-9412 (601) 613-9411</u> Make/ Model of Vehicle: <u>2006 FORD F150</u>
<b>Incident Information</b>	Please answer questions below in relations to the incident being reported: Date: <u>2-19-13</u> Time: <u>11:48 AM</u> Location: <u>VIRLILLIA</u> <small>(name of road incident occurred)</small> Area Landmarks: <u>MOVIE TOWN / 1 mile from</u> Approx. Speed at time of incident: <u>35-40</u> Direction of Travel: <u>EAST</u> Cause of Incident: <u>DRIVING ON VIRLILLIA RD.</u> <small>(ie: pothole, rock, etc..)</small> <u>POTHOLE</u> Area of vehicle damaged: <u>TIRE EXPLODED</u>
<b>Incident Summary</b>	Please write a brief summary of the incident (use back if needed): <p style="text-align: center; font-size: 1.2em;">DIRT TRUCKS BEATING VIRLILLIA ROAD INTO GRAVEL.</p> <p style="text-align: center; font-size: 1.2em;">THANK YOU FOR YOUR CONSIDERATION.</p> <p style="text-align: right; font-size: 1.5em;">Steve</p>

10/22/13 - Mr. Patrick came & brought pics & solid hole still not repaired. brought pics he took that am. That afternoon hole out - holes had been repaired. Just hrs prior - rode to 2nd claim. 10/12/13.

Movie town North  
 closer to Peter's

10/12/13 - Der Helen - remains

**RECEIVED** SEP 24 2013

OFFICE USE ONLY:

Date Received: \_\_\_\_\_ Received by: [Signature] Dept: EMA

BIG 10 TIRE CO INC  
110 DEES DR  
MADISON, MS 39110  
601-607-5151

Invoice #8003

# Big 10 Tire & Accessories

110 Dees Drive, Madison, MS 39110  
Phone: (601) 607-5151 Fax: (601) 607-5126  
www.big10tiresms.com

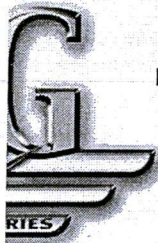

" Street Smart Since 1952 "

Merchant ID: 5021

Ref #: 0011

Sale

XXXXXXXXXXXX0943

MAST Entry Method: Swiped

Total: \$ 177.92

09/19/13 15:17:42

Inv #: 000011 Appr Code: 88124P

Apprvd: OnLine Batch#: 000079

	Invoice	Additional Information
INTO	Date: 9/19/2013 Reference: 8003 Salesperson: Jason Patton Route: Delivery Date: 9/18/2013	PO Number: Work Order#: W-165318 Waiting: Status: Entered By: Dean Oswalt

ty-Davidson Edition	Lic No: MB1189	Unit:	Mileage IN:
ty-Davidson Edition	VIN: 1FTPX12V76NB60624		Mileage OUT: 125761

Customer Copy

THANK YOU!

	Unit Price	Ext. Price
17 110T, Discoverer CTS OWL B (4 Ply), Cooper	159.99	159.99
1.00 Mount, Balance, & TPMS	19.99	19.99
1.00 Tire Disposal Fee	4.00	4.00
1.00 Warehouse Tire Fee	1.00	1.00
1.00 Road Hazard 10% of Retail ( 50-up )	11.00	11.00
1.00 Warranty Credit	(63.00)	(63.00)
1.00 Oil Change - Bulk (up to 5 qts)	36.99	36.99
1.00 Commercial Discount	(3.69)	(3.69)
1.00 601-613-9412	0.00	0.00
1.00 601-613-9411		

*Handwritten:* \$132.98

*Handwritten:* OTHER {

Taxable

<b>Subtotal:</b>	<b>166.28</b>
State Sales Tax:	11.64
<b>Total:</b>	<b>\$177.92</b>
9/19/2013 Payment# P-165841 Amount:	\$177.92
Mastercard	177.92
<b>Balance</b>	<b>\$0.00</b>

Terms: Net 10th

Terms:	Due Date	Due Amount	Amt Remain
--------	----------	------------	------------

Parts	Labor	Subtotal	Taxes/Fees	FET	Total
\$159.99	\$6.29	\$166.28	\$11.64	\$0.00	\$177.92

" Thank You for your Business "

I hereby authorize the stated repair work to be done along with the necessary material, and hereby grant Big 10 Tire & Accessories permission to operate the vehicle herein described on streets, highways or elsewhere for the purpose of testing and/or inspection. An express mechanic's lien is hereby acknowledged on above vehicle to secure the amount of repairs thereto. Big 10 Tire & Accessories is not responsible for loss or damage to vehicles, or articles left in vehicles, in case of fire, theft or any other cause beyond it's control.

PLEASE READ - Tighten all lugs after 25 miles of service, no refunds on special order items ( exchanges on manager's approval, subject to 25% restocking fee )

*Handwritten:* Steve Patton

Signature



# Big 10 Tire & Accessories

110 Dees Drive, Madison, MS 39110  
 Phone: (601) 607-5151 Fax: (601) 607-5126  
 www.big10tiresms.com

" Street Smart Since 1952 "

Customer Information	Work Order	Additional Information
<b>PATRICK FARMS JOINT VENTO</b> 652 PATRICK ROAD CANTON, MS 39046  Acct Number: 172371	Date: 9/20/2013 Reference: W-166354  Salesperson: Jason Patton  Route: Delivery Date: 9/20/2013	PO Number: Work Order#: W-166354  Waiting: Status:  Entered By: Buford Jones
Vehicle: 2006 FORD F-150 Harley-Davidson Edition Desc: 2006 FORD F-150 Harley-Davidson Edition	Lic No: MB1189 Unit: VIN: 1FTPX12V76NB60624	Mileage IN: Mileage OUT:

Qty	Description	Unit Price	Ext. Price
1.00	04615, 245/7017 110T, Discoverer CTS OWL B (4 Ply), Cooper	159.99	159.99
1.00	Mount, Balance, & TPMS	19.99	19.99
1.00	Tire Disposal Fee	4.00	4.00
1.00	Warehouse Tire Fee	1.00	1.00

Taxable

**Subtotal: 184.98**

State Sales Tax: 12.95

**Total: \$197.93**

Terms: Net 10th

Terms:	Due Date	Due Amount	Amt Remain
	10/10/2013	\$197.93	\$197.93

PRICE WITHOUT ROAD-HAZARD WARRANTY

Parts	Labor	Subtotal	Taxes/Fees	FET	Total
\$159.99	\$24.99	\$184.98	\$12.95	\$0.00	\$197.93

" Thank You for your Business "

I hereby authorize the stated repair work to be done along with the necessary material, and hereby grant Big 10 Tire & Accessories permission to operate the vehicle herein described on streets, highways or elsewhere for the purpose of testing and/or inspection. An express mechanic's lien is hereby acknowledged on above vehicle to secure the amount of repairs thereto. Big 10 Tire & Accessories is not responsible for loss or damage to vehicles, or articles left in vehicles, in case of fire, theft or any other cause beyond it's control.

PLEASE READ - Tighten all lugs after 25 miles of service, no refunds on special order items ( exchanges on manager's approval, subject to 25% restocking fee )

*Jason Patton*

Signature *[Signature]*

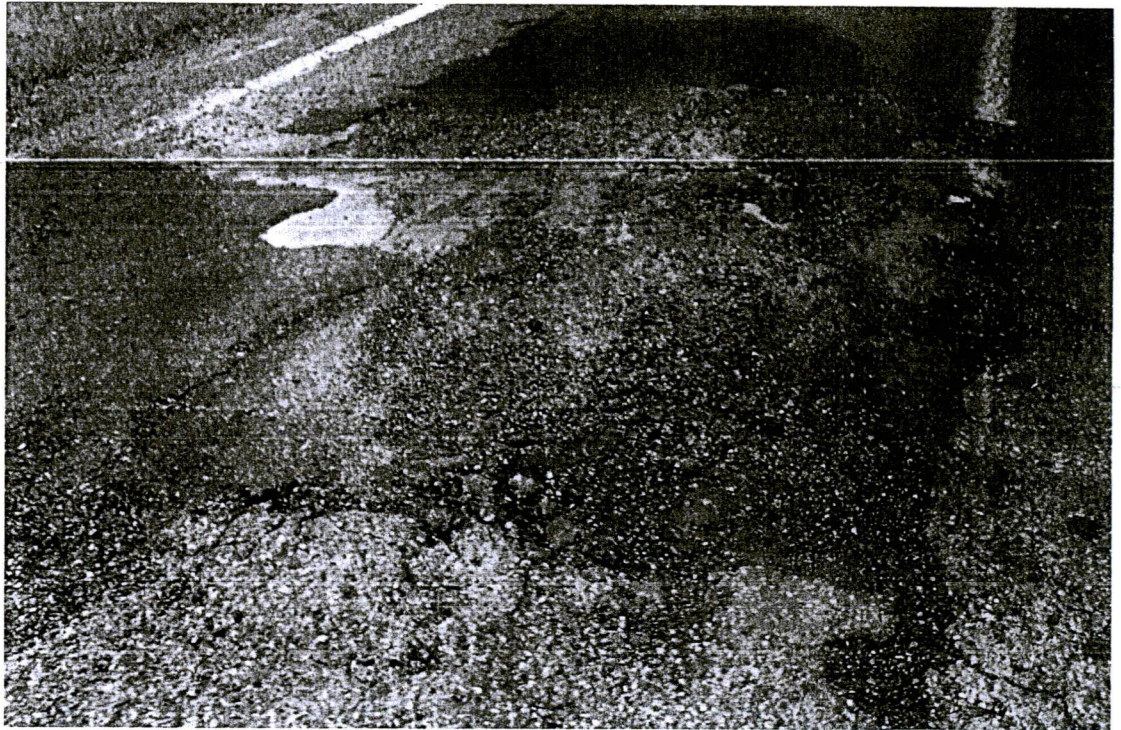

OCTOBER 22<sup>ND</sup>, 2013

DEAR MC/EMA,

RECEIVED OCT 23 2013  
RECEIVED OCT 9 9 50 AM '13

I MUST APOLOGIZE FOR GIVING A FAULTY DESCRIPTION OF THE LOCATION OF THIS MAJOR ROAD HAZARD ON "VIRILLIA" ROAD OFF OF HWY. 22.

MY DESCRIPTION SHOULD HAVE SAID THAT IT IS 1.1 MILE PAST "MOVIE TOWN". IT IS ONLY ABOUT 100 YARDS PAST THE OLD "PETERSON" HOUSE ON THE LEFT.

PLEASE WARN ANY WORKERS ABOUT SPEEDING LOGGING TRUCK & DUMP TRUCKS IN THAT SPOT. USUALLY YOU WILL MEET ONE ON THE WRONG SIDE OF THE ROAD BECAUSE THEY ARE GOING AROUND THESE HOLES.

I AM NO LONGER CONCERNED ABOUT REFUNDS ON THE DAMAGE TO NO LESS THAN 4 VEHICLES AT THIS POINT. I JUST DO NOT WANT ANYBODY TO GET INJURED OR KILLED ON THIS PATCH OF ROAD.

PLEASE EXCUSE MY FAULTY DESCRIPTION OF THIS LOCATION FROM MY EARLIER INQUIRY FOR REMUNERATION FOR REPAIRS. WE APPRECIATE THE WORK Y'ALL DO OUT THERE.

P.S. PHOTOS ENCLOSED ARE FROM TODAY. 10-22-13

ALL THE BEST,  
STEVE PATRICK

